Homes, Highways, Train Are Wrecked By Flood

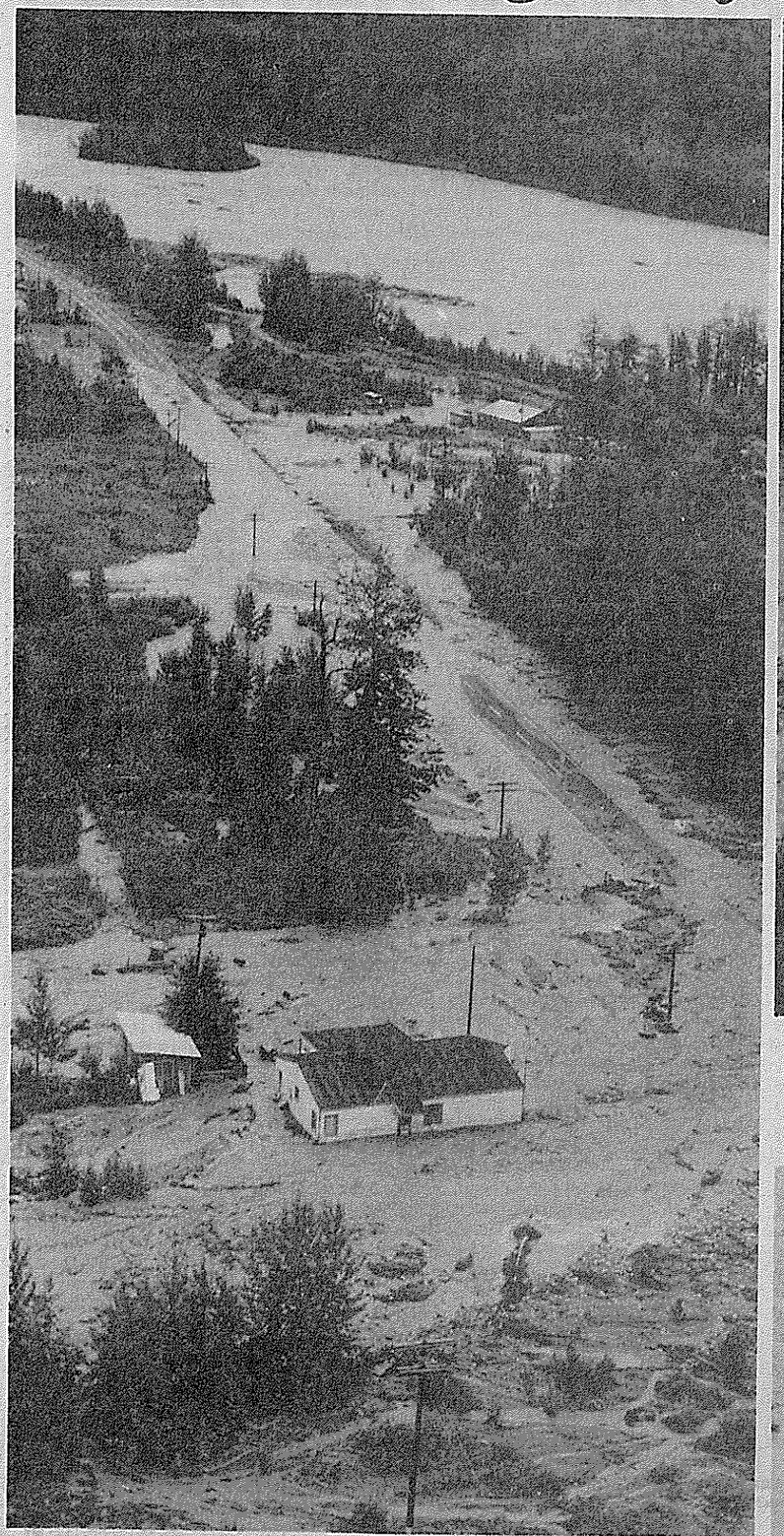

JONESVILLE ROAD A RIVER

Eska Creek took a left turn past the Alpine grocery store when it overran its banks and followed the

the distance. The highway at Alpine was covered with mud and other debris brought down from the

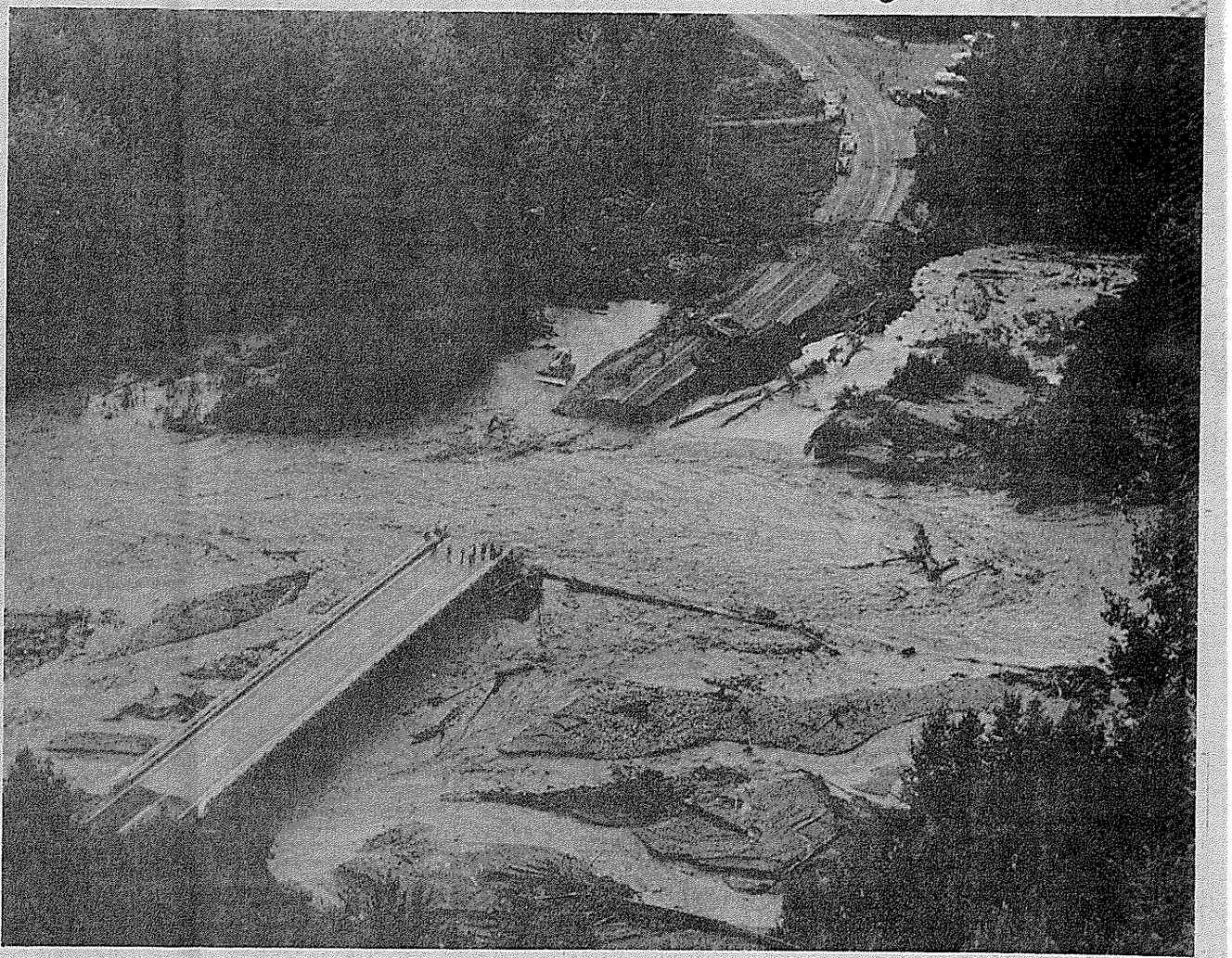

MOOSE CREEK BRIDGE APPROACH WASHED AWAY

More than 100 feet of the approach to the Moose Creek Bridge, a few miles north of Palmer, were washed away by the floods that severed the Glenn Highway in several places along a 20-mile stretch of road between Moose Creek and King's River.
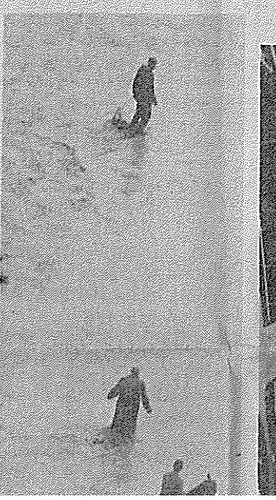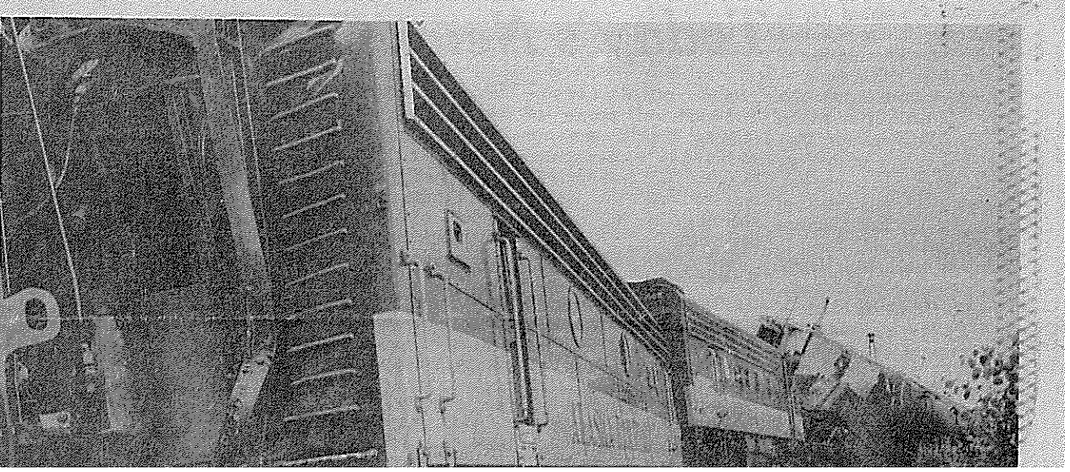
While stranded motorists watch, Alaska Highway Department crews are attempting to protect the remaining portion of road with fill. Another crew is shown trying to rescue a caterpillar tractor submerged in the flood at the bridge approach.