Eagle River Hit By Flash Flood

Mountain rains plunged toward the inlet yesterday, filling several streams past capacity. Eagle River expanded its boundary at the Glenn Highway and covered much of a camp site with its icy rapids.

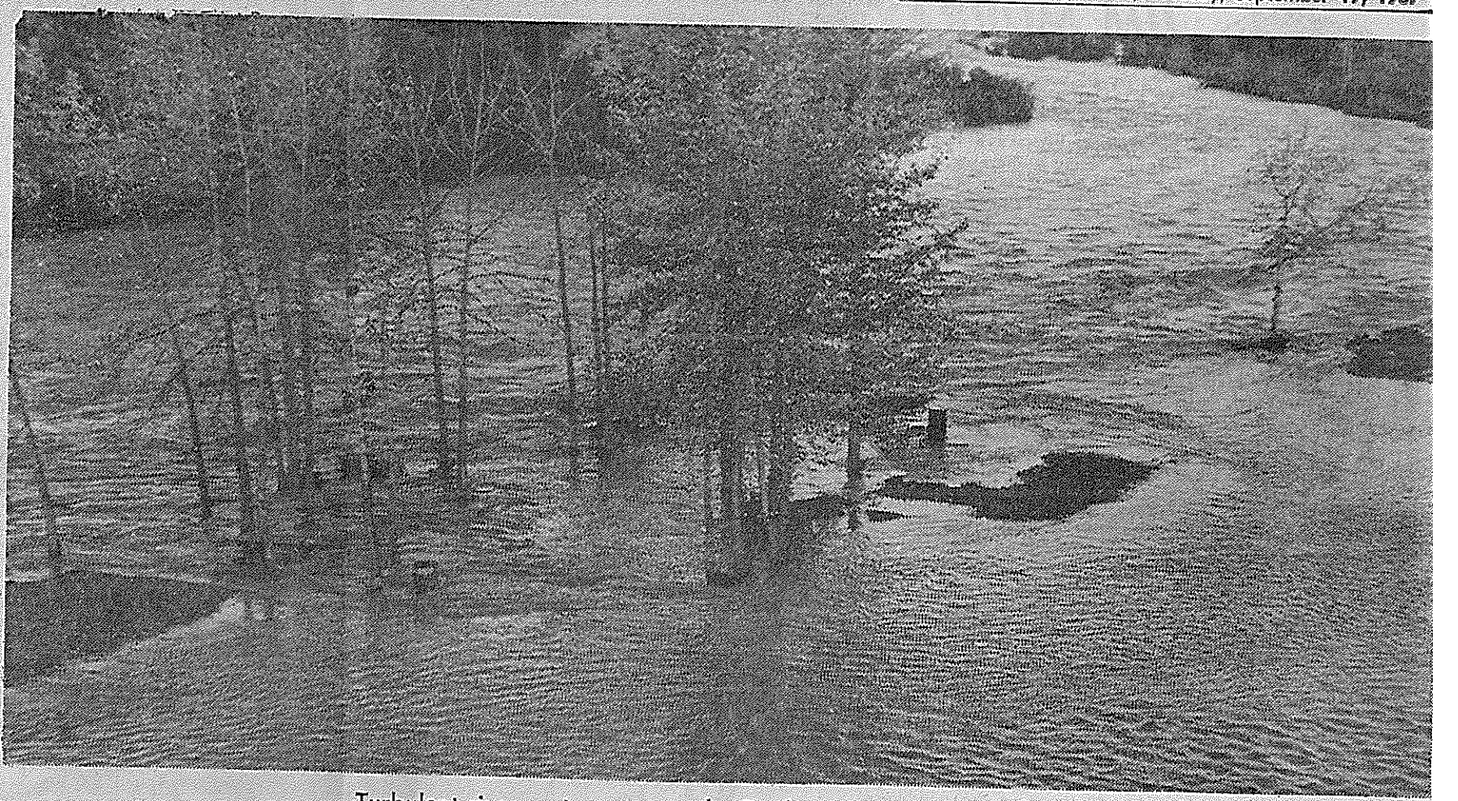

Turbulent river waters swamp the Eagle River Campground.
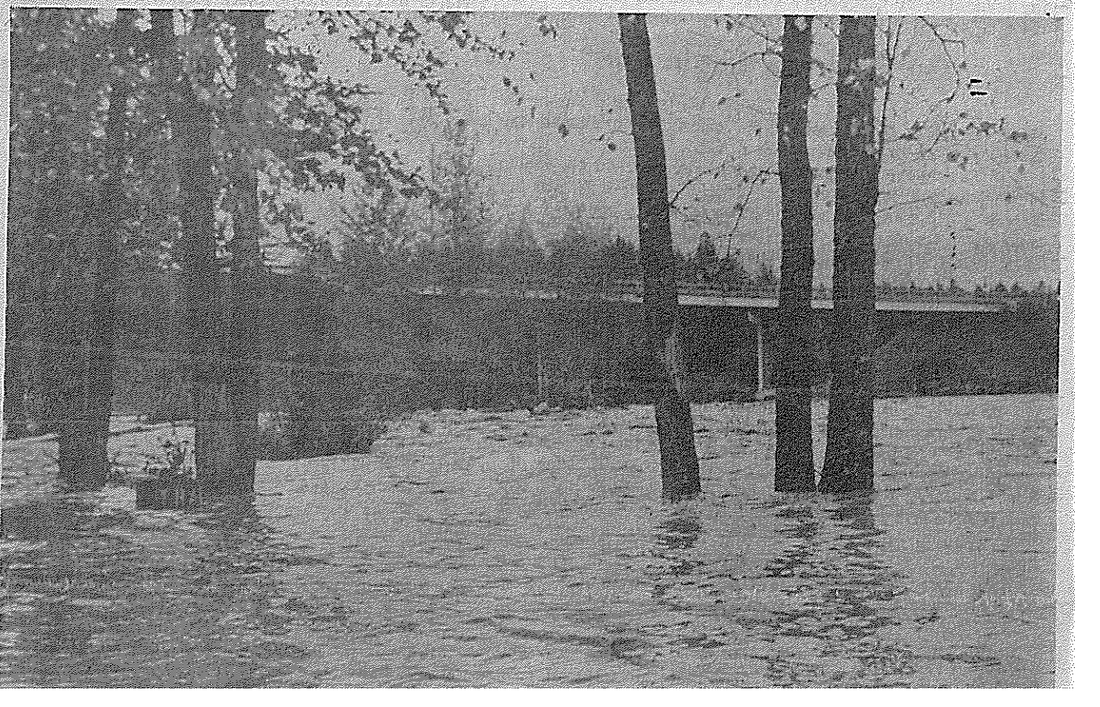
A crowd gathers across the river from the campground.